REV	DESCRIPTION	DRAWN / APPROVED	DATE
A	REMOVED ITEMS 3-6; CHANGED DIM.:84.77 WAS 85.78, 60.50 WAS 64.10; REVISED NOTE:32 BLOCK WAS 34 BLOCK.	B.ELLISON	24JAN2012
		D.FRIEND	24JAN2012

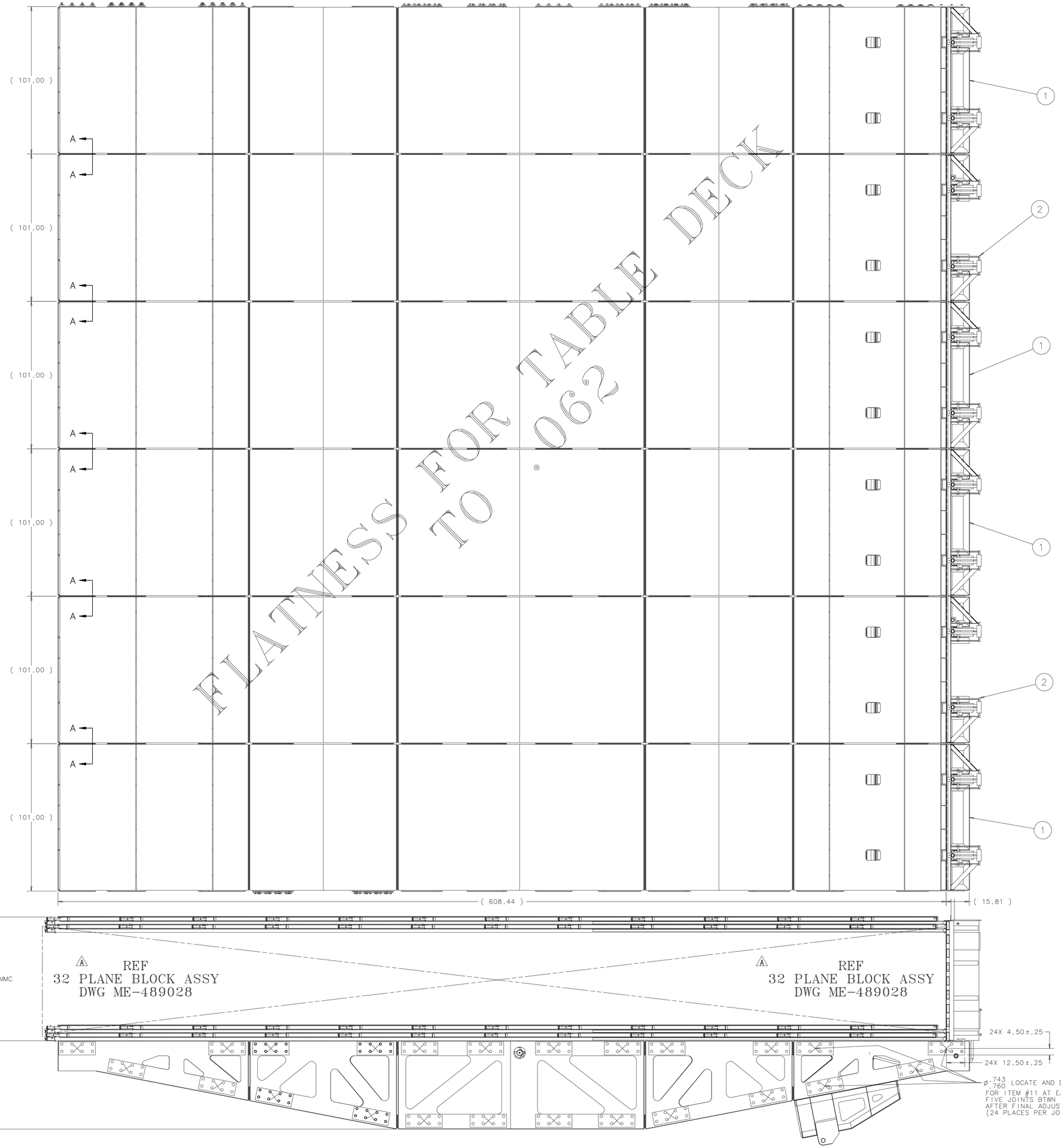

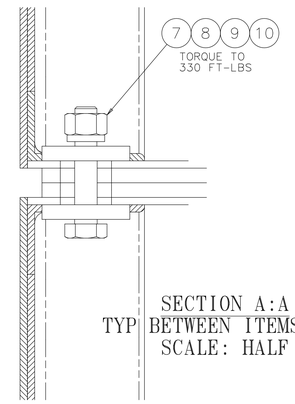

SECTION A:A
TYP BETWEEN ITEMS 1&2
SCALE: HALF

ITEM	PART NO.	DESCRIPTION OR SIZE	QTY.
11	95755A880	SPRING PIN, ø.75 X 3.00 LG. HEAVY DUTY STEEL, McMASTER CARR	112
10	COML	WASHER, SPECIAL, 3/4 SCREW SIZE 3.00 OD X .500 THK STEEL	1920
9	COML	LOCK WASHER, 3/4 SIZE SPRING STYLE	960
8	COML	HEX NUT 3/4-10 UNC STEEL ASTM A194	960
7	COML	BOLT HEX HD 3/4-10UNC X 4.00LG SAE J429 GR 8	960
6			
5			
4			
3			
2	ME-486927	AR TABLE PIVOT MODULE	2
1	ME-486926	AR TABLE MODULE	4

PARTS LIST

UNLESS OTHERWISE SPECIFIED					
.XX	.XXX	ANGLES	ORIGINATOR	E.VILLEGAS	03-MAR-2011
± ---	± ---	± ---	DRAWN	J.MATESKI	03-MAR-2011
			CHECKED	J.RAUCH	03-MAY-2011
			APPROVED	E.VILLEGAS	03-MAY-2011

1. BREAK ALL SHARP EDGES .015 MAX.
2. DO NOT SCALE DRAWING.
3. DIMENSIONS BASED UPON ASME Y14.5M-1994
4. MAX. ALL MACH. SURFACES 63
5. DRAWING UNITS: U.S. INCH

USED ON

MATERIAL: SEE PARTS LIST ABOVE

FERMI NATIONAL ACCELERATOR LABORATORY
UNITED STATES DEPARTMENT OF ENERGY

NOVA-EQUIPMENT HANDLING SUPPORT EQUIPMENT AR ASSY TABLE

SCALE	DRAWING NUMBER	SHEET	REV
1/2"=1'	3929.200-ME-486924	1 OF 1	A

CREATED WITH : Ideas12NXSeries GROUP: PPD/MECHANICAL DEPARTMENT

NOTICE: IMAGE OBTAINED FROM FERMILAB WEB SITE
This information is provided for REFERENCE use only. Not for MANUFACTURE, or DESIGN INFORMATION. All information contained in this document represents work sponsored by an agency of the U.S. Government. Neither the U.S. Government nor any agency thereof, nor Universities Research Association, Inc., nor any of their employees or officers, makes any warranty, express or implied, or assumes any legal liability or responsibility for the accuracy, completeness, or usefulness of any information, apparatus, product or process disclosed, or represents that its use would not infringe privately owned rights.