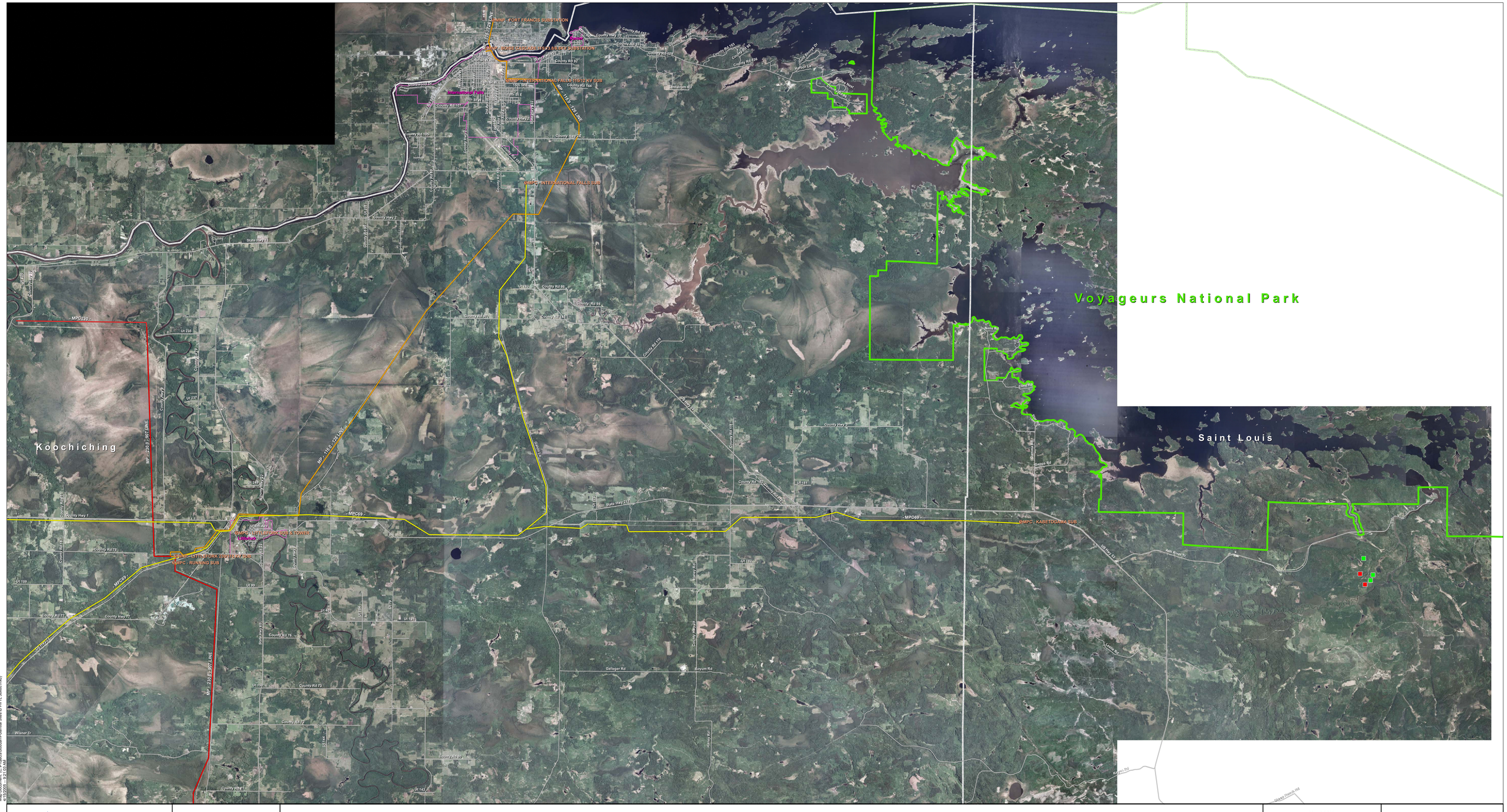

SEH

3535 VADNAIS CENTER DR.
ST. PAUL, MN 55110
PHONE: (651) 490-2000
FAX: (651) 490-2150
WATTS: 800-325-2055
www.sehinc.com

Project Number
PUOFMN0402.00

April 2005

Legend

Potential Sites

- Green
- Red

Substations

HVTL Owner, Voltage

- , MPC230
- MP, 230.0
- MP, 115.0
- MP, 115
- , MPC69

National Park Boundary

Roads

County Boundaries

Municipal Boundaries

Source: LMIC, EQB, UofMN, MNDNR, Mn/DOT, and SEH.

U of MN

Off-Axis Detector
Ash River Trail

Figure 1

Area - HVTL Lines

Projection:
UTM, Zone 15, Meters
NAD83

N
W E
S

0 4,000
Feet

Map Document: (C:\Projects\Soudan\Potential Sites to HVTL 36x60 mat)
4/15/2005 -- 9:31:03 AM